

# MARINER SANDS PLAT NO. 1

SHEET 3 OF 8 SHEETS

HUTCHEON ENGINEERS INCORPORATED  
 Civil Engineers and Land Surveyors  
 Belle Glade and W. Palm Beach

February 1974

UNPLATTED

UNPLATTED

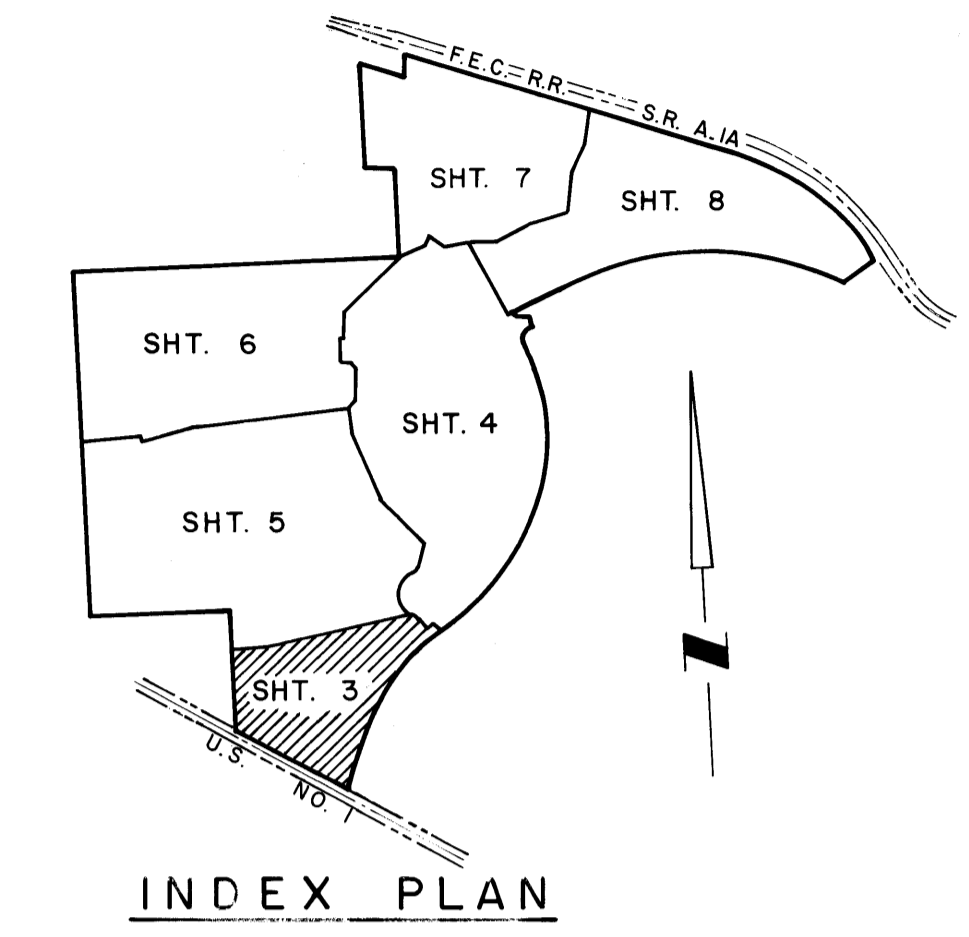

CURVE TABLE				
CURVE NO.	RADIUS	DELTA	ARC	CHORD
1	20.00'	98°00'00"	34.21'	30.19'
2	100.00'	60°00'00"	104.72'	100.00'
3	100.00'	38°00'00"	66.32'	65.11'
4	50.00'	90°00'00"	78.54'	70.71'
5	50.00'	8°00'00"	6.93'	6.98'
6	25.00'	88°01'45"	38.41'	34.78'
7	275.00'	112°15'39"	538.80'	456.66'
8	1765.00'	2°25'44"	74.82'	74.82'
9	1865.00'	2°24'23"	78.33'	78.32'

- NOTES:
- DENOTES (PCP) PERMANENT CONTROL POINT
  - ⊙ DENOTES (PRM) PERMANENT REFERENCE MONUMENT
  - (R) DENOTES RADIAL LINE
  - P.U.E. DENOTES PUBLIC UTILITY EASEMENT
  - D.R.E. DENOTES DRAINAGE EASEMENT
  - TRACT "CM" DENOTES COMMERCIAL AREA
  - TRACT "GC" DENOTES GOLF COURSE AREA
  - TRACT "MF" DENOTES MULTI-FAMILY AREA
  - TRACT "RC" DENOTES RECREATION AREA
  - TRACT "FR" DENOTES FUTURE R/W

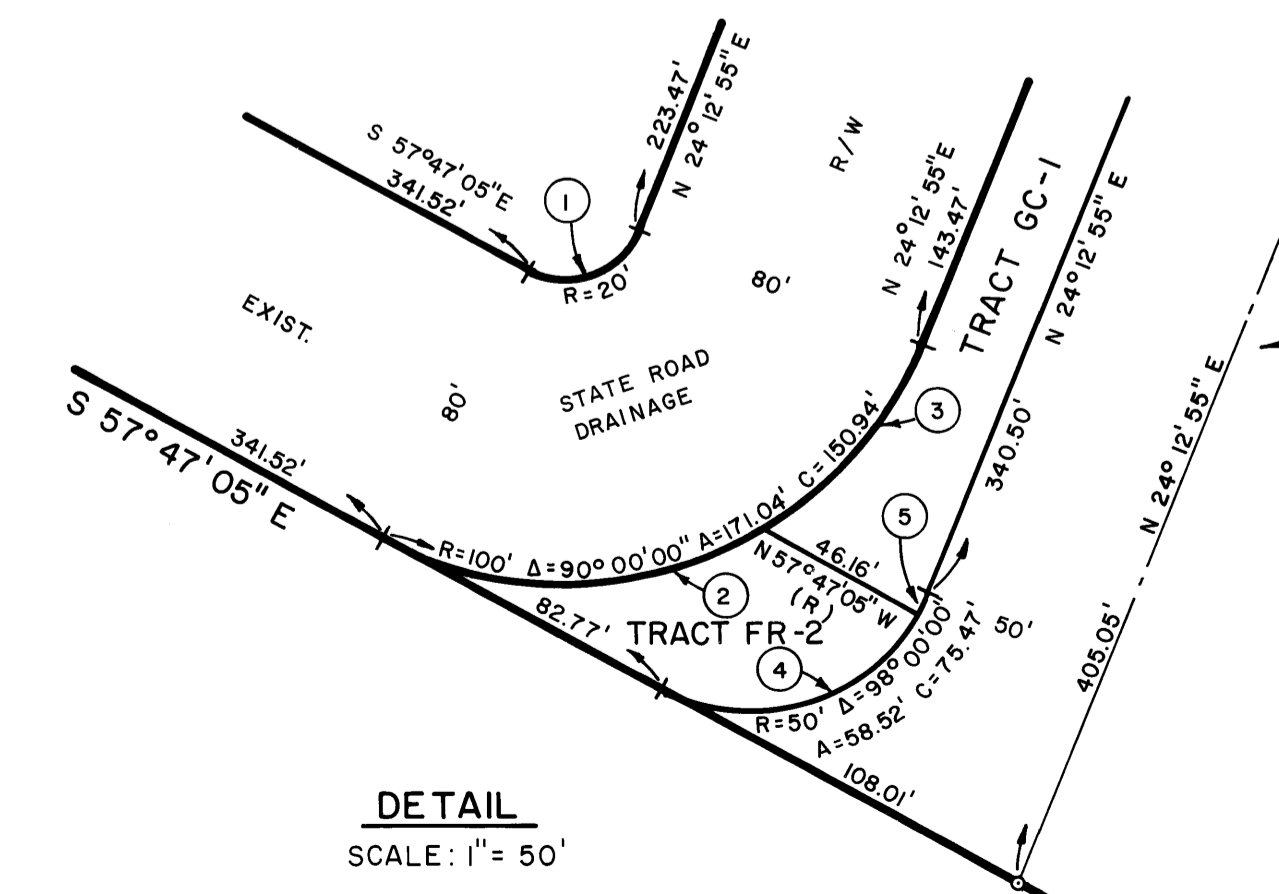

DETAIL  
 SCALE: 1" = 50'

